

1 First Floor Plan
 (A10) Scale: 1/4" = 1'-0"

Window Schedule
 (Heavy Windows)

Model	Rough Opening	Light	Vent	U-Value	SHGC	Gasess
W2020	2'-2" x 2'-2"	3.6	0.0	.30	.34	No
W2022	2'-2" x 3'-3"	4.6	2.33	.30	.34	No
W444	2'-6" x 4'-5"	7.6	4.31	.30	.34	No
W2046	3'-2" x 4'-5"	10.3	5.78	.30	.34	Yes
W2046	3'-2" x 4'-5"	12.25	6.30	.30	.34	Yes

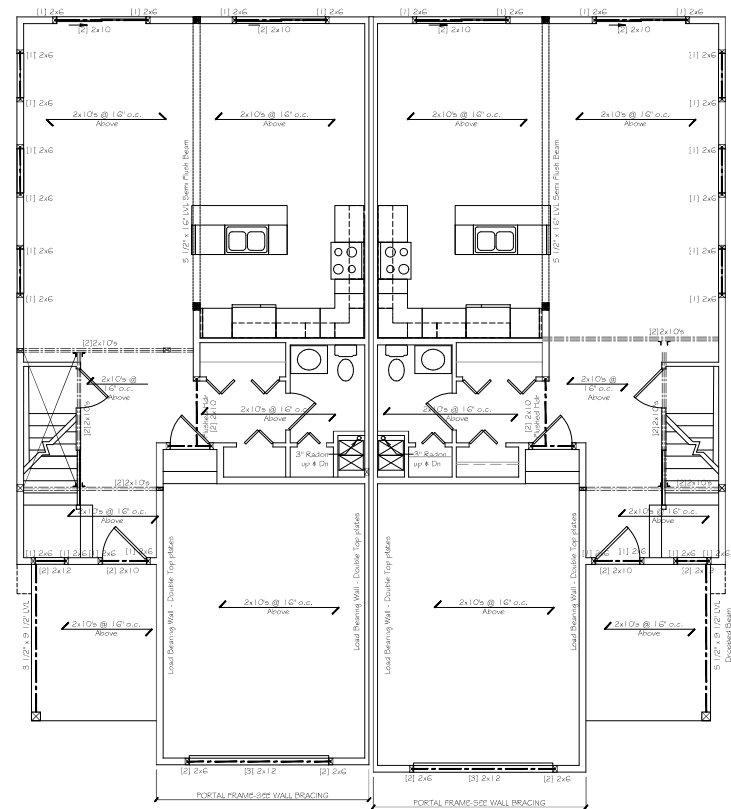

2 First Floor/ Second Floor Framing Plan - typ.
 (A10) Scale: 1/4" = 1'-0"

Paul Raymond Walter
 Architect, P.L.L.C. Licensed AZ CT & NY
 10955 East Pear Tree Drive
 Cornville, AZ 85525
 Email: info@paulwalter.com
 Ph: 845.616.0187
 www.paulwalter.com



Rev	Description
1	Revised

New Two Family Residence @
 37 Old Route 7
 Brookfield, Connecticut 06804

First Floor Plan

Proj No:	200520	Drawing No:	A101
Date:	05.15.20		
Scale:	As Shown		
Drawn By:	CS/AM/MS/MS		
Checked:	CS/AM/MS/MS		
Project:	3	of 11	

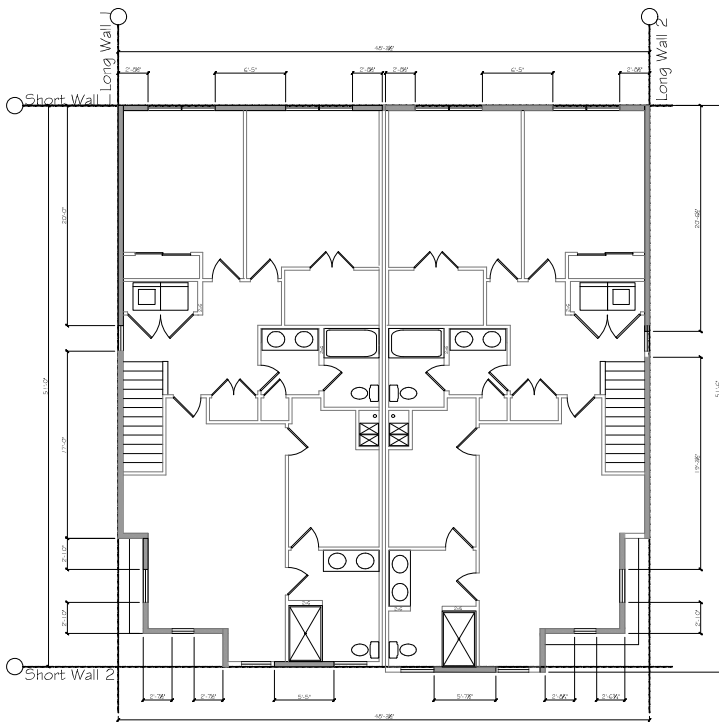

1 Second Floor Braced Walls Plan
A104 Scale: 3/16" = 1'-0"

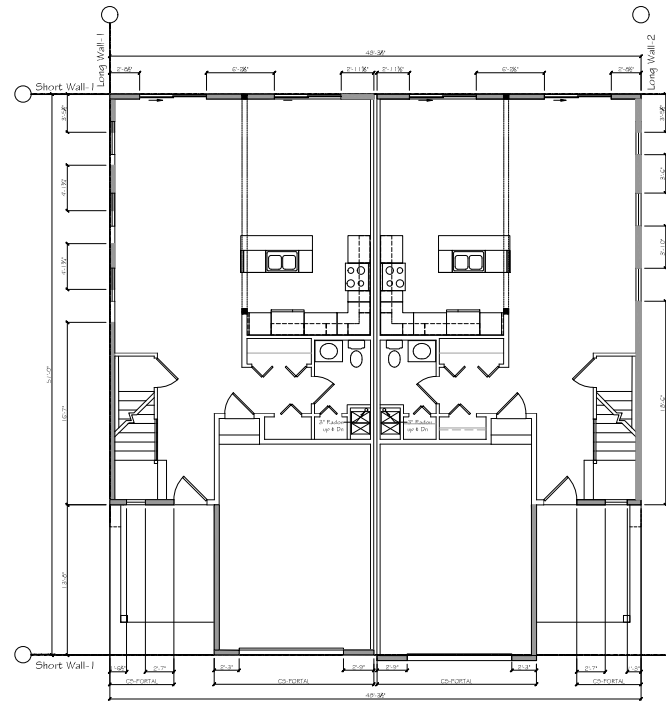

2 First Floor Braced Walls Plan
A103 Scale: 3/16" = 1'-0"

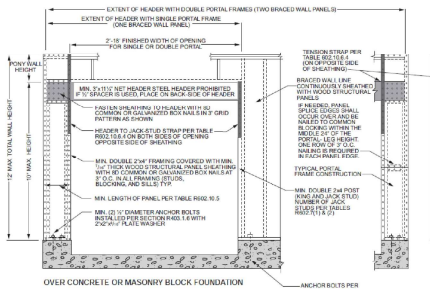

3 Garage Wall Detail
A103 Scale: None

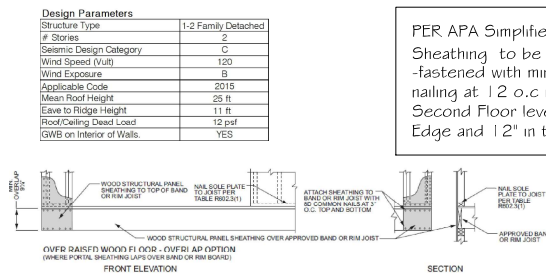

4 Front Entry Base of Wall Detail
A103 Scale: None

PER APA Simplified Bracing method - Exterior Sheathing to be min 7/16" Performance Category - fastened with min 8d commons @ 4" o.c. edge nailing at 12" o.c. in Field at Fieser Floor Level. Second Floor level may be Fastened at 6" o.c. Edge and 12" in the Field

Design Parameters

Structure Type	1-2 Family Detached
# of Stories	2
Seismic Design Category	C
Wind Speed (Vult)	120
Wind Exposure	B
Applicable Code	2015
Mean Roof Height	25 ft
Eave to Ridge Height	11 ft
Roof/Ceiling Dead Load	12 psf
GW/B on Interior of Walls	YES

APA SIMPLIFIED BRACED WALL DESIGN BASED ON 2015 IRC

Wall Bracing Requirements - Second Story

Wall Height: 9 ft

Adjustment Factors: Exposure Factor 1

Wall Line	Spacing	Required Braced Wall (ft) Tabulated	Required Braced Walls (ft) Adjusted	Braced Walls Provided (ft)	Passes
Long Walls	48.25	8.0 ft	7.2 ft	LW1 48.7 ft LW2 48.7 ft	Passes
Short Walls	51	8.8 ft	7.9 ft	SW1 20.8 ft SW2 22.4 ft	Passes

Wall Bracing Requirements - First Floor

Wall Height: 9 ft

Adjustment Factors: Exposure Factor 0.95

Wall Line	Spacing	Required Braced Wall (ft) Tabulated	Required Braced Walls (ft) Adjusted	Braced Walls Provided (ft)	Passes
Long Walls	46.25	12.4 ft	11.8 ft	LW1 43.5 ft LW2 43.5 ft	Passes
Short Walls	51	13.6 ft	12.9 ft	SW1 21.7 ft SW2 17 ft	Passes

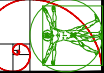

Year	Description	By
1	Approved Plans for Lot 104, 104	Paul R. Walter
2		
3		
4		
5		
6		
7		
8		
9		
10		

New Two Family Residence @
37 Old Route 7
Brookfield, Connecticut 06804

Project

First & Second Floor
Braced Walls

Drawing Date: 06/15/20

Scale: As Shown
Drawn By: C. L. Williams
Checked: P. J. Williams

Sheet No. A104